ART PLACE AT FORT TOTTEN- CONSTRUCTION UPDATE NOTICE

THE MORRIS & GWENDOLYN CAFRITZ FOUNDATION

To: Residents, Tenants and Neighbors

From: The Morris & Gwendolyn Cafritz Foundation

ART PLACE AT FORT TOTTEN- CONSTRUCTION UPDATE NOTICE

January 31st, 2022, through February 4th, 2022

This notice will be updated and circulated weekly.

- Work will take place from 7:00AM to 4:00PM unless special permits allow otherwise.
- 4th St NE will remain closed to non-construction related traffic and parking. Sidewalks on 4th St NE will not be accessible from Kennedy St NE. **Parking in front of the construction gates on 4th St NE is prohibited.**
- Callahan Alley will remain closed to non-construction vehicles.
- Excavation material layout will continue, with construction traffic expected on Kennedy and Ingraham St.
- We will continue installing the support of excavation (SOE) along South Dakota Ave, working towards Ingraham St. Please be advised this activity involves moderate noise disturbance during our work hours.

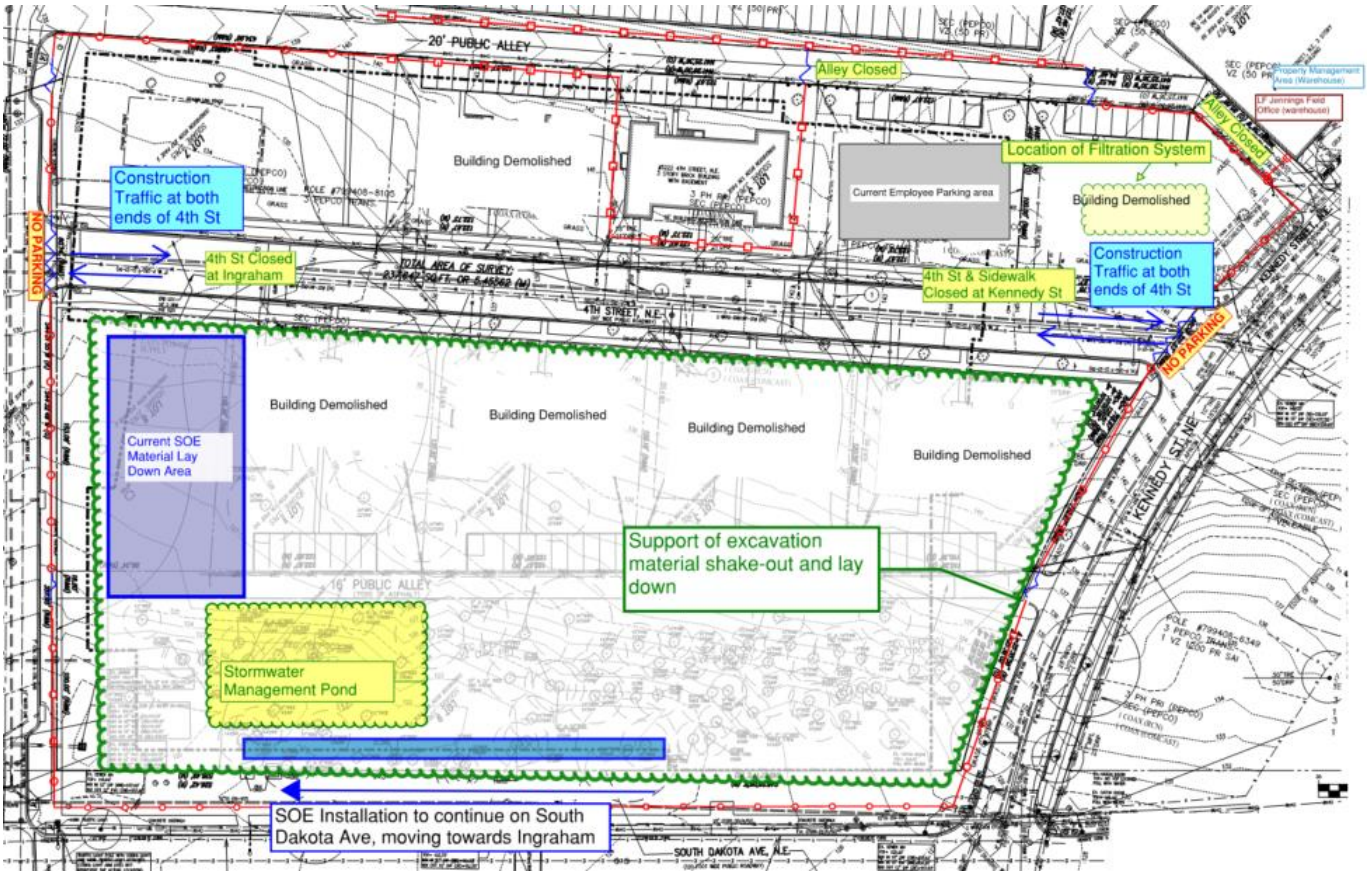

Contact Info: Please send any questions or concerns to hello@fezartplace.com or call 202-517-1919.

Art Place FEZ LLC